

REVISIONS

1	
2	
3	
4	
5	
6	
7	
8	
9	
10	

PLEASANT MANOR
1743 FOUR MILE CREEK ROAD
VIRGIL, ONTARIO

Parker Architects Inc.
156 St. Paul Street
St. Catharines, ON, L2R 3M2
tel: 905-687-6881
email: info@parkerarchitects.ca

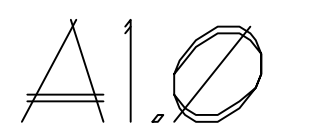

drawing KEY SITE PLAN FOR PARKING
drawn COA
checked D.T.P.
scale 1" = 40'
NL24-102 date AUGUST 14 2025

COPYRIGHT: This design is the exclusive property of Parker Architects and shall not be reproduced without the architect's written permission. These drawings are to be used in conjunction with the structural, mechanical and electrical drawings. As well as the specifications. This drawing shall not be scaled. All dimensions, data and levels shall be verified before construction and a license or omission reported immediately to the architect.

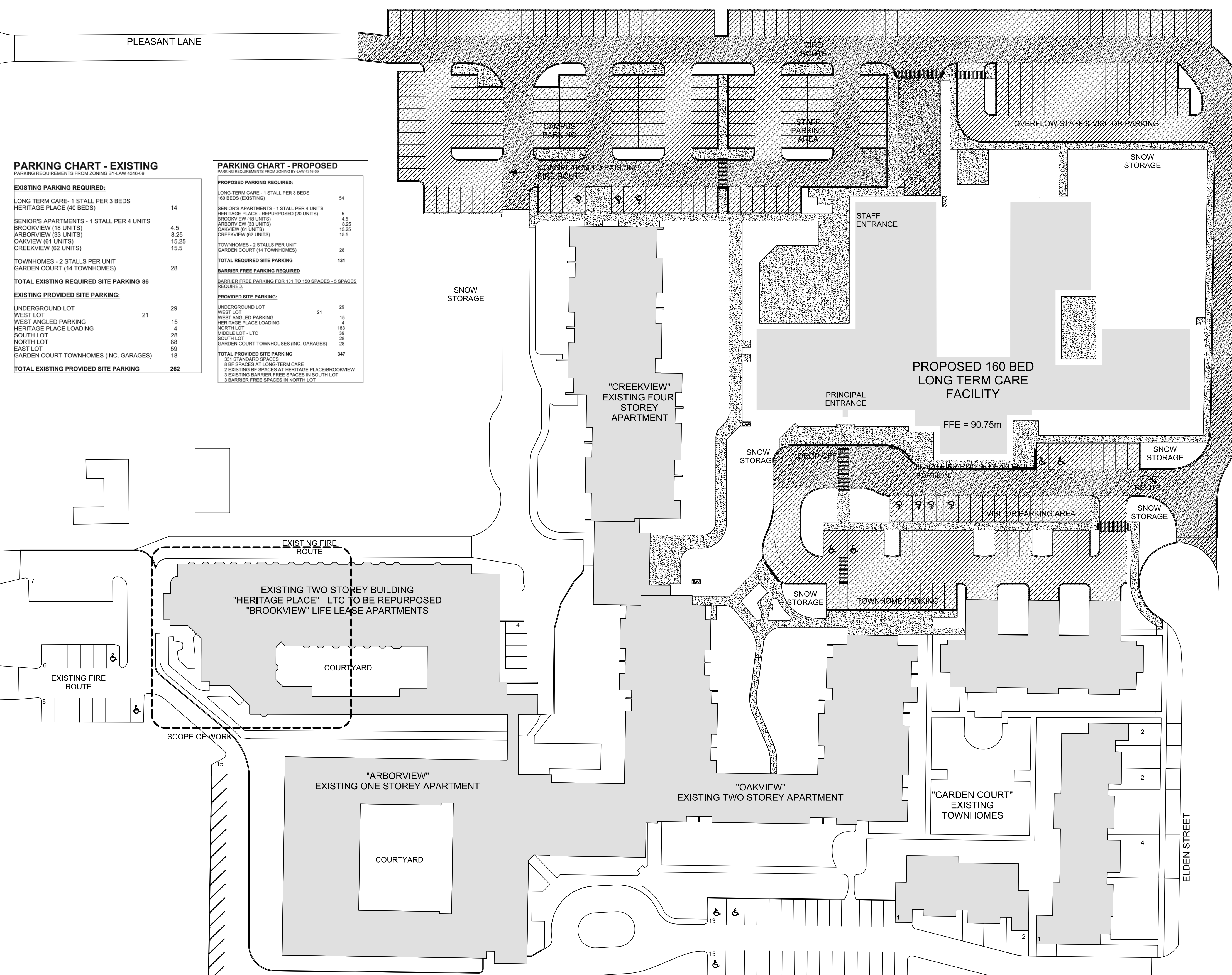

PARKING CHART - EXISTING
PARKING REQUIREMENTS FROM ZONING BY-LAW 0316-09

EXISTING PARKING REQUIRED:	
LONG TERM CARE - 1 STALL PER 3 BEDS	14
HERITAGE PLACE (40 BEDS)	
SENIOR'S APARTMENTS - 1 STALL PER 4 UNITS	
BROOKVIEW (18 UNITS)	4.5
ARBORVIEW (33 UNITS)	8.25
OAKVIEW (61 UNITS)	15.25
CREEKVIEW (62 UNITS)	15.5
TOWNHOMES - 2 STALLS PER UNIT	
GARDEN COURT (14 TOWNHOMES)	28
TOTAL EXISTING REQUIRED SITE PARKING	86
EXISTING PROVIDED SITE PARKING:	
UNDERGROUND LOT	29
WEST LOT	15
WEST ANGLED PARKING	4
HERITAGE PLACE LOADING	28
SOUTH LOT	88
NORTH LOT	59
EAST LOT	18
GARDEN COURT TOWNHOMES (INC. GARAGES)	18
TOTAL EXISTING PROVIDED SITE PARKING	262

PARKING CHART - PROPOSED
PARKING REQUIREMENTS FROM ZONING BY-LAW 0316-09

PROPOSED PARKING REQUIRED:	
LONG TERM CARE - 1 STALL PER 3 BEDS	54
60 BEDS (EXISTING)	
SENIOR'S APARTMENTS - 1 STALL PER 4 UNITS	5
HERITAGE PLACE - REPURPOSED (20 UNITS)	4
BROOKVIEW (18 UNITS)	4.5
ARBORVIEW (33 UNITS)	8.25
OAKVIEW (61 UNITS)	15.25
CREEKVIEW (62 UNITS)	15.5
TOWNHOMES - 2 STALLS PER UNIT	
GARDEN COURT (14 TOWNHOMES)	28
TOTAL REQUIRED SITE PARKING	131
BARRIER FREE PARKING REQUIRED:	
BARRIER FREE PARKING FOR 101 TO 150 SPACES - 5 SPACES REQUIRED	
PROVIDED SITE PARKING:	
UNDERGROUND LOT	29
WEST LOT	15
WEST ANGLED PARKING	4
HERITAGE PLACE LOADING	163
NORTH LOT - LTC	39
SOUTH LOT	28
GARDEN COURT TOWNHOMES (INC. GARAGES)	28
TOTAL PROVIDED SITE PARKING	347
331 STANDARD SPACES	
8 BF SPACES AT LONG TERM CARE	
2 EXISTING BF SPACES AT HERITAGE PLACE/BROOKVIEW	
3 EXISTING BARRIER FREE SPACES IN SOUTH LOT	
3 BARRIER FREE SPACES IN NORTH LOT	

MUNICIPAL REVIEW	SITE DATA	
PROJECT NO.	1526	15 Elden Street Virgil ON L0S 1T0 Canada
DESCRIPTION	PART OF LOT 1, REGISTERED PLAN TP-163 AND PART OF BLOCK 9, REGISTERED PLAN TP-85, TOWN OF NIAGARA-ON-THE LAKE, REGIONAL MUNICIPALITY OF NIAGARA	
OFFICIAL PLAN	MEDIUM DENSITY RESIDENTIAL (OPA10), BUILT-UP AREA	
BY-LAW	RESIDENTIAL MULTIPLE (RM2)	
REGULATION	REQUIREMENT	ACTUAL
ZONING	RM2	
LOT AREA	MIN. 2,000 m ²	52,906.17 m ²
LOT AREA TO BE CONVEYED (ELDEN STREET)		126.24 m ²
NET LOT AREA	MIN. 2,000 m ²	52,779.93 m ²
LOT FRONTAGE	MIN. 30.0 m	137.25 m (ELDEN ST. FRONTAGE AFTER CONVEYANCE)
LOT COVERAGE	MAX. 50%	26.15% (13,804.20 m ²)
FRONT YARD	MIN. 7.5 m	17.56 m (ELDEN ST.)
REAR YARD	MIN. 7.5 m	44.79 m (NORTH)
SIDE YARD	MIN. 6.0 m	11.66 m (EAST)
EXTERIOR SIDE YARD	MIN. 7.5 m	EXISTING BUILDINGS (N/A FOR NEW BUILDING)
DISTANCE BETWEEN BUILDINGS	MIN. 15.0 m	15.50 m TO CREEKVIEW
HEIGHT	MAX. 17.2 m (EXISTING MINOR VARIANCE)	11.673 m
PARKING	SENIOR APPTMENT - 1 PER 4 UNITS REFER TO PARKING TABLE ON DRAWING A101 NURSING HOME - 1 PER 3 BEDS	
DRIVING LANE WIDTH	MIN. 6.0 m	6.0 m
PARKING AISLE WIDTH	MIN. 6.0 m	6.0 m
PARKING SPACE	2.75 m x 6.0 m MINIMUM	2.75 m x 6.0 m
ACCESSIBLE PARKING	TWO ADJACENT SPACES: 6.4 m x 6.0 m MINIMUM WITH A 1.5 m ACCESS AISLE	TYPE A: 3.45 m x 6.0 m TYPE B: 2.75 m x 6.0 m ACCESS AISLE: 1.50 m x 6.0 m
LOADING SPACES	RESIDENTIAL USE (NUMBER OF LOADING SPACES TO BE CONFIRMED)	2 (NEW LTC)
LANDSCAPED OPEN SPACE	MIN. 30%	44.24% (23,354.21 m ²)
NEW LTC BUILDING AREA		3,439.33 m ²
NEW LTC GROSS FLOOR AREA		9,934.69 m ²
SITE DENSITY (NET/GROSS)		EX: 188 UNITS, 40 LTC BEDS PROP.: 208 UNITS, 160 LTC BEDS

KEY SITE PLAN FOR PARKING
SCALE 1" = 40'-0"

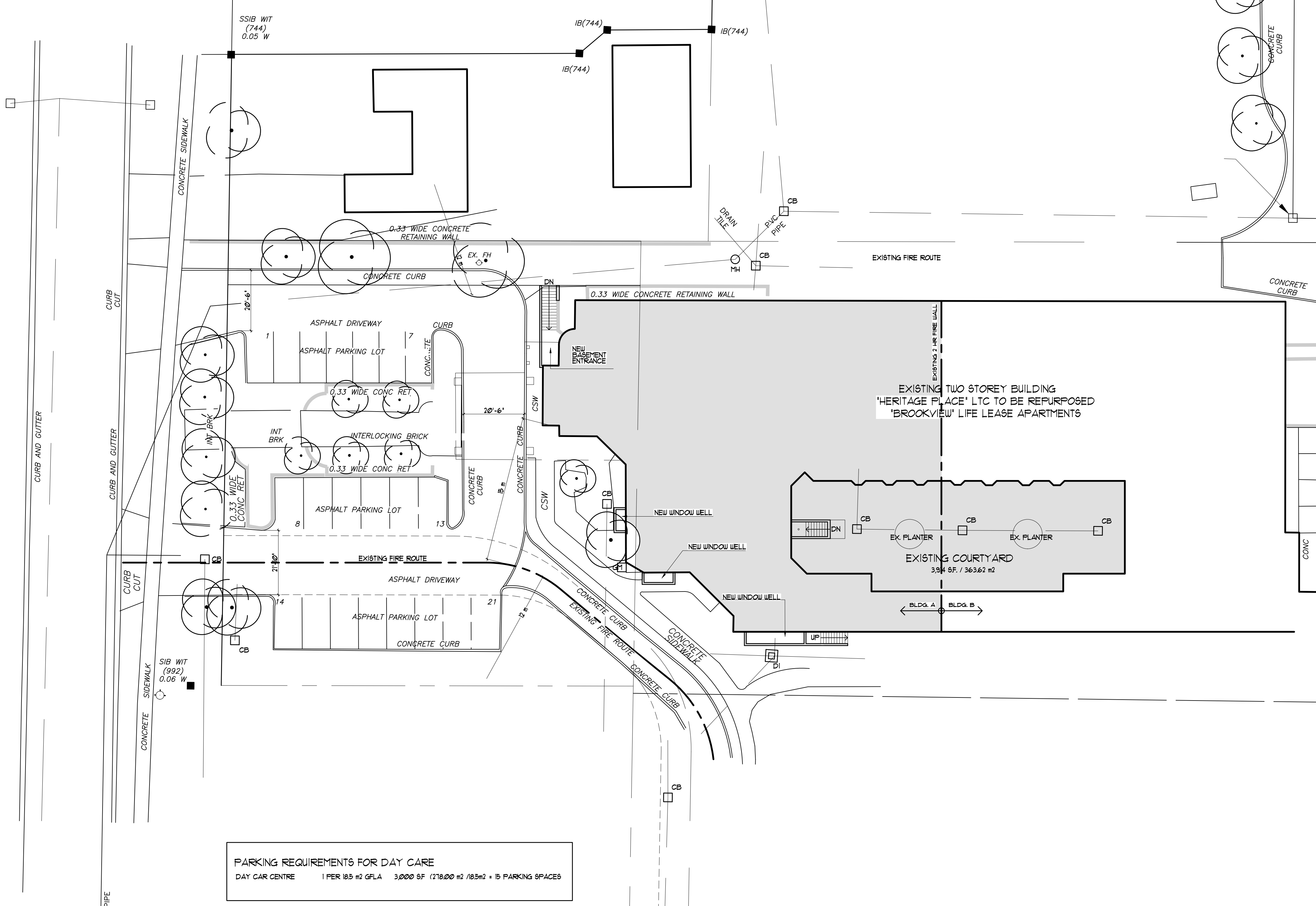

PARKING REQUIREMENTS FOR DAY CARE
 DAY CAR CENTRE 1 PER 105 m² G.F.L. 3,000 SF (278.0 m² / 85 m² = 15 PARKING SPACES)

SITE PLAN
 SCALE 1" = 20'-0"

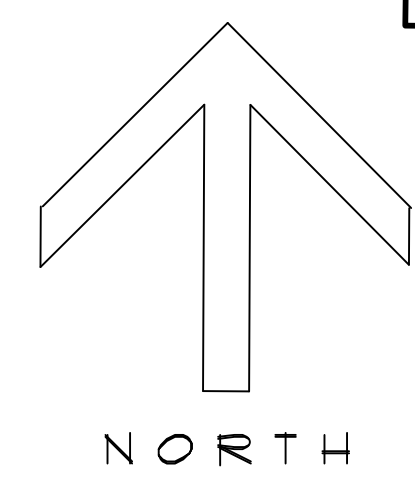

REVISIONS	
1	
2	
3	
4	
5	
6	
7	
8	
9	
10	

Firm Name: Parker Architects Inc.
 Certificate of Practice Number: 4608
 156 St. Paul Street, St. Catharines, ON L2R 3M2
 Tel. 905-687-6681, Fax. 905-687-8615
 The Certificate of Practice Number of the holder is the holder's BCIN

Date: October 14 2025

2025 10 14

2024 Ontario Building Code Data Matrix - Part 11 - Renovation of Existing Building				OBC Reference
Building Code Version:	O. Reg. 163/24	Last Amendment:	O. Reg. 441/24	
1101 Project Type:	<input type="checkbox"/> Addition <input checked="" type="checkbox"/> Renovation <input type="checkbox"/> Addition and renovation			(A) 13.3.3B.
Description: Interior renovations of the existing basement and ground floor courtyard for a daycare use.				
1102 Major Occupancy Classification:	Occupancy Use: Assembly Group: B2 Below grade parking ancillary occupancy of existing Group B2 and B3 above Group A2 proposed (daycare)	Scope of work in building A only (see site plan) Existing Building is fully sprinkled		3121(1), 2141(1), and 1121.
1103 Superimposed Major Occupancies:	<input type="checkbox"/> No <input checked="" type="checkbox"/> Yes	Description: Existing Group B2 and B3 above		112, 3225, to 3228, and 221.
1104 Building Area (m ²): Building Area not to be altered	Existing: 1009 m ²	New: N/A	Total: 1009 m ²	(A) 1412, 112, 113.
1105 Building Height:	2 - Stores above grade 1000 m (10 PEAK POINT OF ROOF) 1 - Storage below grade *Building HL not modified			(A) 1412, 3211, 2222, and 113.
1106 Number of Streets Firefighter access:	1 - Street(s)	*Fire access not notified		3220, 325, 2241, and 113.
1107 Building size:	<input type="checkbox"/> Small <input type="checkbox"/> Medium <input checked="" type="checkbox"/> Large <input type="checkbox"/> >Large			1121 and 11211B to N.
1108 Existing Building Classification:	Change in Major Occupancy: <input checked="" type="checkbox"/> YES Construction Index: 1 (existing) / 6 (proposed) Hazard Index: 8 (existing) / 6 (proposed) Importance Category: <input type="checkbox"/> Low <input checked="" type="checkbox"/> Normal <input type="checkbox"/> High <input type="checkbox"/> Post-disaster	No change of major occupancy		11011A, 11211B to N, 4121(3), 231, and 5221(7)
1109 Renovation Type:	<input type="checkbox"/> Basic Renovation <input checked="" type="checkbox"/> Extensive Renovation			11331 and 11332.
1110 Occupant load:	Floor Level/Area: Basement existing ancillary occupancy of existing Groups B2 and 3 above Proposed daycare Assembly use	Occupancy Type: Design 100 Design 108	Based On: Occupant Load (Persons)	317, 2122, and 11422.
1111 a Plumbing Fixture Requirements:	Ratio: M:F = 50:50 Except as otherwise noted Floor Level/Area: Basement Occupant Load: 100 Existing 108 New	OBC Reference: N/A ICC Required: 6 Additional washroom on ground floor	WCs Provided: 8 3	314, 1134, 1135, 11424, and 11425.
1111 b Plumbing Fixture Requirements continued:	Floor Level/Area (repeated): Basement	Barrier-free UCA Required: 1 Barrier-free UCA Provided: 1 Universal Washrooms Required: 0 Universal Washrooms Provided: 0		Tables 3823A and 3823B.
112 Barrier-Free Design:	<input checked="" type="checkbox"/> Yes <input type="checkbox"/> No	Explanation: Existing Elevator		11312, 1132, 11332.
Barrier-Free Entrances:	Number: 1	Explanation: Existing not modified		
113 Reduction in Performance Level:	Structural: <input checked="" type="checkbox"/> No By increase in occupant load: <input checked="" type="checkbox"/> No Plumbing: <input checked="" type="checkbox"/> No Sewage-system: <input checked="" type="checkbox"/> No Extension of buildings of combustible construction: <input checked="" type="checkbox"/> No	<input type="checkbox"/> Yes <input type="checkbox"/> Yes <input type="checkbox"/> Yes <input type="checkbox"/> Yes <input type="checkbox"/> Yes		11421, 11422, 11423, 11424, 11425, 11426.
114 Compensating Construction:	<input checked="" type="checkbox"/> No <input type="checkbox"/> Yes Structural: <input checked="" type="checkbox"/> No By increase in occupant load: <input checked="" type="checkbox"/> No Plumbing: <input checked="" type="checkbox"/> No Sewage-system: <input checked="" type="checkbox"/> No Extension of buildings of combustible construction: <input checked="" type="checkbox"/> No	<input type="checkbox"/> Yes <input type="checkbox"/> Yes <input type="checkbox"/> Yes <input type="checkbox"/> Yes <input type="checkbox"/> Yes		11431, 11432, 11433, 11434, 11435, 11436, 11437.
115 Compliance Alternative Proposed:	<input checked="" type="checkbox"/> No <input type="checkbox"/> Yes			1151.
116 Alternative Solutions:	Proposing a second stair for exiting			A) 1211 and 1211.
117 Notes:				

OBC MATRIX (PART 11)
 SCALE: NTS

PLEASANT MANOR
 1743 FOUR MILE CREEK ROAD
 VIRGIL, ONTARIO

Parker Architects Inc.
 156 St. Paul Street
 St. Catharines, ON, L2R 3M2
 tel: 905-687-6681
 email: info@parkerarchitects.ca

A11

drawing: SITE PLAN
 drawn: COA
 checked: D.T.P.
 scale: 1" = 20'
 NL24-102 date: AUGUST 14 2025

COPYRIGHTED: The design is the exclusive property of the Architect and shall not be reproduced without the Architect's written permission. These drawings are to be used in conjunction with the structural, mechanical and electrical drawings, as well as the specifications. This drawing shall not be scaled. All dimensions, data and levels shall be verified before construction and all errors or omissions reported immediately to the Architect.

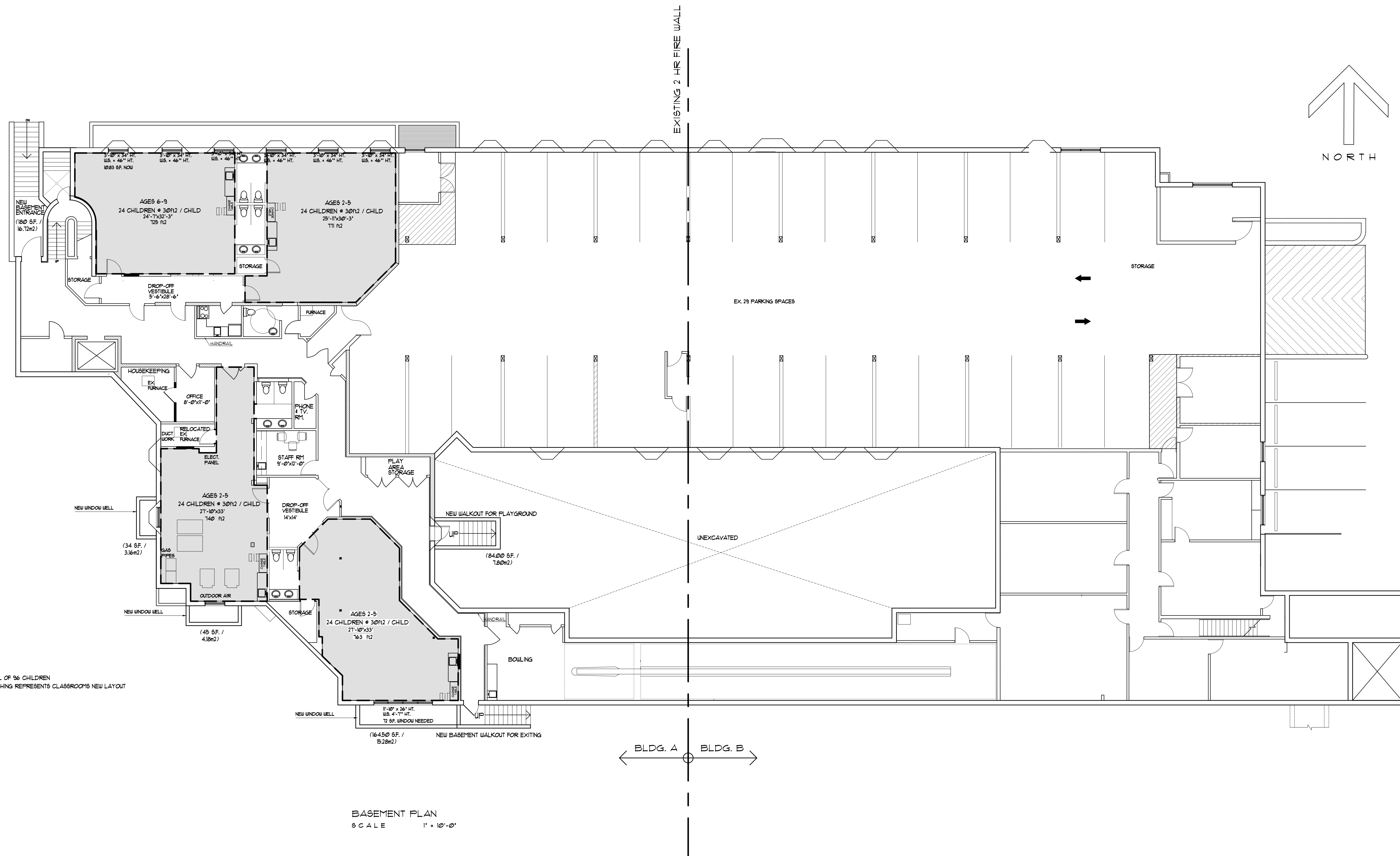

TOTAL OF 36 CHILDREN
HATCHING REPRESENTS CLASSROOMS NEW LAYOUT

BASEMENT PLAN
SCALE 1" = 10'-0"

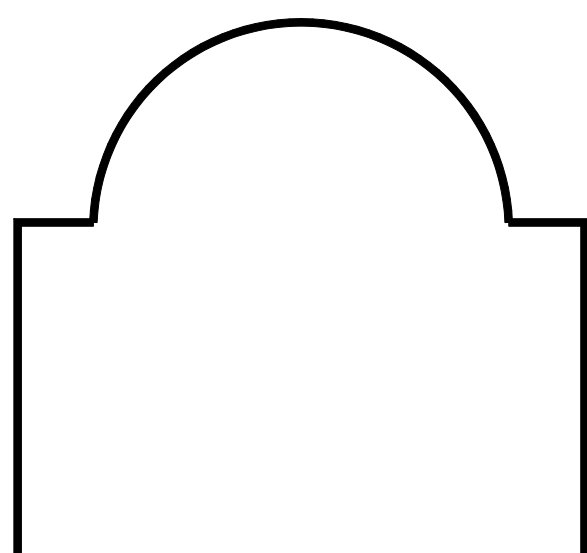

REVISIONS	
1	
2	
3	
4	
5	
6	
7	
8	
9	
10	

PLEASANT MANOR
1743 FOUR MILE CREEK ROAD
VIRGIL, ONTARIO

Parker Architects Inc.
156 St. Paul Street
St. Catharines, ON, L2R 3M2
tel: 905-687-6881
email: info@parkerarchitects.ca

A2.0	
drawing	BASEMENT PLAN
drawn	COA
checked	D.T.P.
scale	1" = 10'
NL24-102	date AUGUST 14 2015

COPYRIGHTED This design is the exclusive property of the Architect and shall not be reproduced without the Architect's written permission. These drawings are to be used in conjunction with the structural, mechanical and electrical drawings. As well as the specifications. This drawing must not be scaled. All dimensions, data and levels shall be verified before construction and all errors or omissions reported immediately to the Architect.